

# Plat of Survey

Being a part of the Northwest fractional quarter (1/4) of Section 18, Township 6 North, Range 4 East, Springfield Township, Williams County, Ohio.

For... Paul E. Carlin

Deed Vol. 319 Page 942

Nw Corner  
Sec. 18

North Line, Section 18

N 1/4 Corner  
Section 18

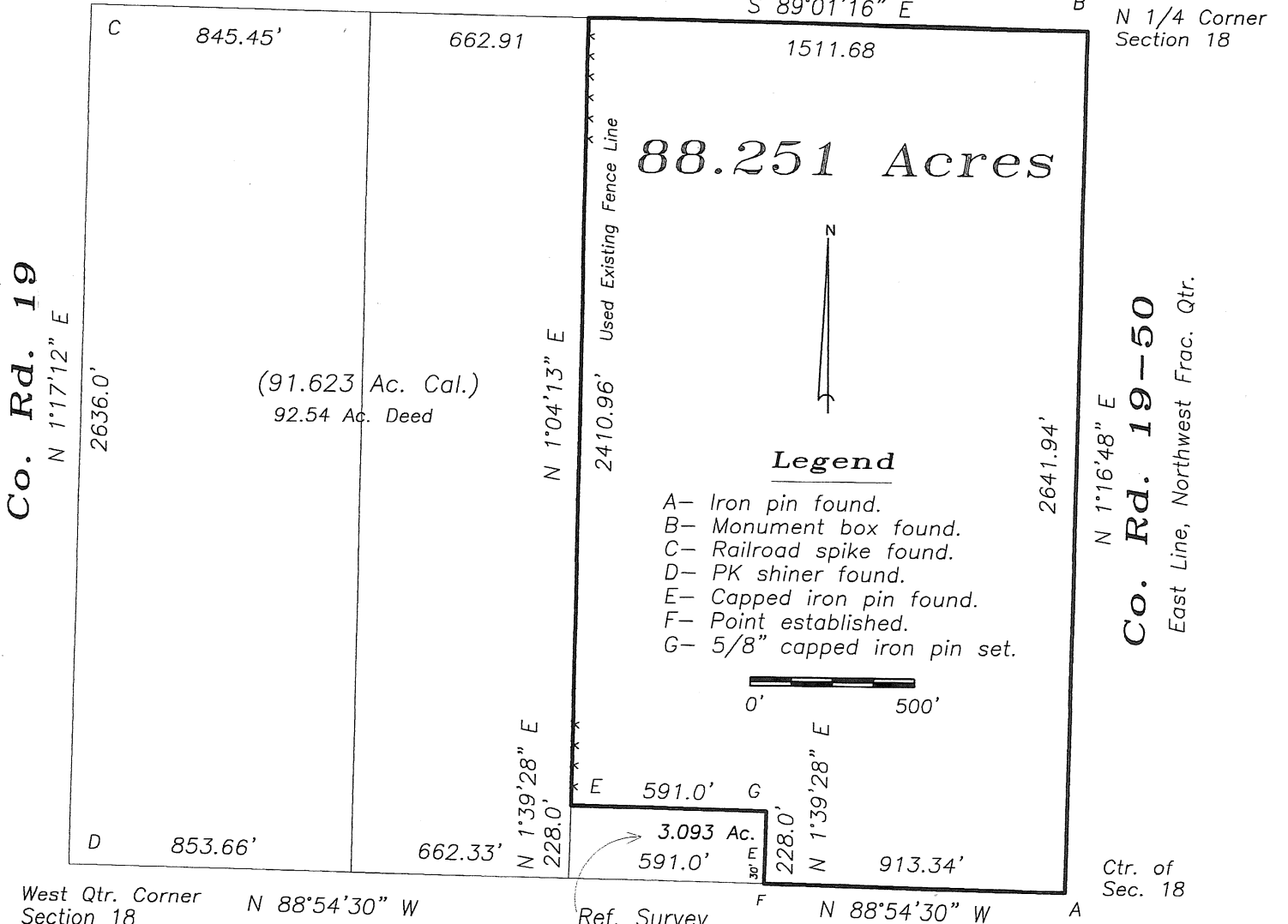

88.251 Acres

**Legend**

- A- Iron pin found.
- B- Monument box found.
- C- Railroad spike found.
- D- PK shiner found.
- E- Capped iron pin found.
- F- Point established.
- G- 5/8" capped iron pin set.



**State Route 2 & 34**

Ref. Survey  
Vol. 18R Pg. 101

Easement to State of Ohio  
40' R/W DB Vol. 141 Pg. 588

South Line, Northwest Frac. Qtr.

I do hereby certify that I surveyed the premises and prepared the above plat and that said plat is correct to the best of my knowledge and belief.

All dimensions are shown in feet and decimal parts thereof. This survey has been recorded in Volume 27R Page 267 of the Williams County Record of Surveys.

Thomas J Henry  
7-10-19  
Thomas J Henry, Registered Surveyor No. 6787

